

**© WCEC ARCHITECTS - DISCLAIMER:**  
 This drawing is a conceptual plan and should not be used for construction without the approval of the relevant authorities. The client is responsible for ensuring that all necessary permissions and approvals are obtained. The drawing is provided for information only and does not constitute an offer of any services. The client is responsible for ensuring that all necessary permissions and approvals are obtained. The drawing is provided for information only and does not constitute an offer of any services. The client is responsible for ensuring that all necessary permissions and approvals are obtained.

**PLEASE REFER TO LANDSCAPE ARCHITECTS DRAWING FOR LANDSCAPE PROPOSALS.**  
**PLEASE REFER TO TRANSPORT PLANS FOR HIGHWAYS PROPOSALS.**  
**ANY FLOOR FINISHES OUTSIDE THE SITE BOUNDARY TBC BY HIGHWAYS**

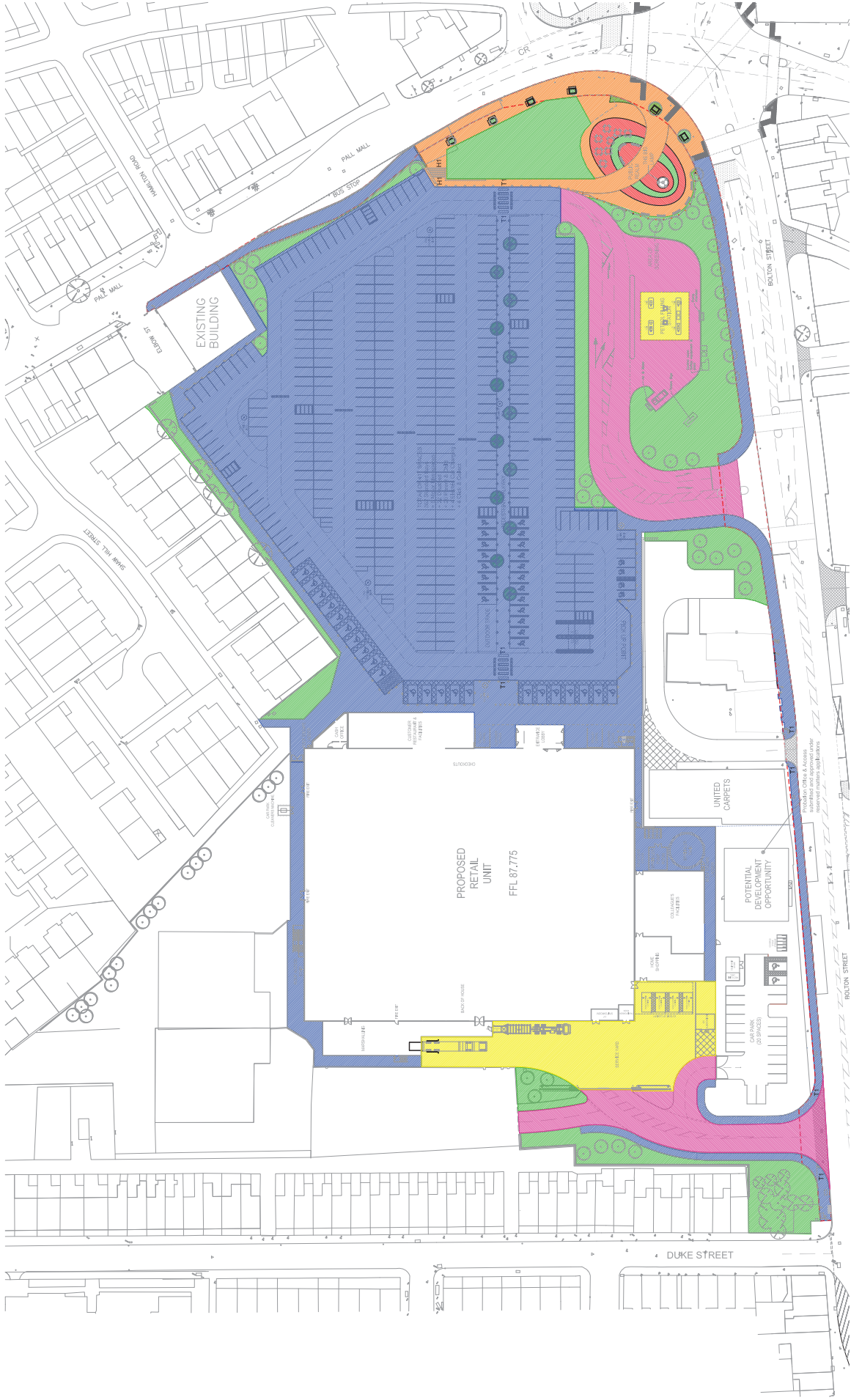

- Legend**
- Newgrange paving flags 600x600x63 by Hardscape Silver Granite
  - Tarmac Black
  - Concrete
  - Brush Finish
  - Soft Landscaping by Specialist Eicon Associates
  - Tarmac Highway Grade Black
  - Kellen Sets by Hardscape Tangenta A, B, C, D and E
  - 'Blister' concrete tactile paving to crossing points.
  - 'Hazard warning' concrete tactile paving to external steps.
  - Dashed line extent of high way works



**ASDA**  
 CLIENT

**WCEC architects**  
 CHOPLEY TOWN CENTRE REGENERATION  
 LANDSCAPING PLAN

DRAWING STATUS: FOR PLANNING  
 DRAWN BY: LM  
 CHECKED BY: LA  
 SCALE: 1:500 @ A1  
 DATE: 27.11.12

**WCEC architects**  
 1, 10146 2002 St, E. Unit 10/11, Chopley, Wirral, Merseyside, CH64 6JH  
 JOB NO.: 07.035  
 DRAWING NO.: PL\_26  
 REV: B

**PICTURE LEGEND**

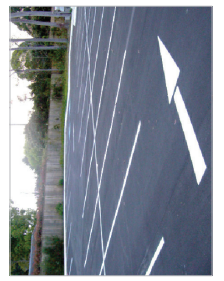

**Tarmac Finish**

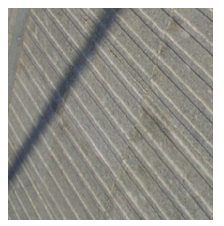

**Hazard Warning Paving**  
 COLOUR: GREY

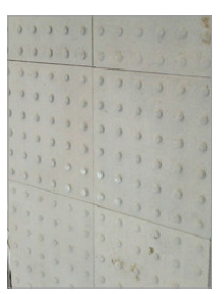

**Blister Paving**  
 COLOUR: GREY

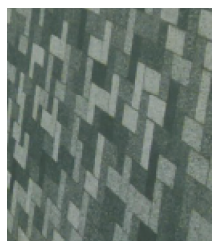

**Kellen Paving Sets**  
 SUPPLIER: Hardscape  
 COLOUR: Tangenta A, B, C, D and E



**Newgrange Paving**  
 SUPPLIER: Hardscape  
 COLOUR: Silver Granite